

**KLH**[®]

PROJECT

MONTESSORI SCHOOL

LOCATION

Munich,
Germany

SUSTAINABLE BUILDING SHAPES THE FUTURE

.....

The building was realised using a modular timber construction. The use of larch wood formwork for the façade, which has different depths, subtly implied the modular system of KLH® – CLT and at the same time hints at the wooden core of the building. The three-dimensional façade creates a lively look with fascinating plays of light and shadow. Thanks to the combination of air-to-water heat pumps and photovoltaic systems, the building is powered by 100% renewable energy. The interplay of different modules creates auditoriums, canteen kitchens and sports halls without the use of beams. A concrete table was built over an existing

underground car park, and this supports the classrooms over two stories. This extension is only possible thanks to the low weight of KLH® – CLT and its structural properties. The 140 modules were with a prefabrication rate of 80% in 8 weeks onsite assembled, regardless of the weather. This project is a pioneering example of sustainable construction.

PROJECT INFO

Volume of KLH® – CLT: 12.014m² / 1.740m³

Stored carbon: 1.326 tonnes

Regrowth time in Austria: 29 minutes

MODULAR CONSTRUCTION

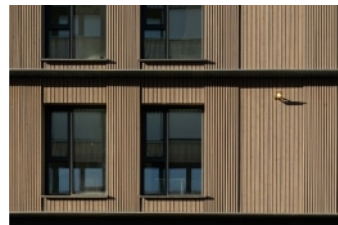

ARCHITECTURE

Hain-Fischer & Houzer Architekten

CLIENT

CORESTATE Capital Investors GmbH

GENERAL CONTRACTOR

LiWood Management AG

ELEMENT PLANNING

ABA HOLZ van Kempfen GmbH

PHOTOGRAPHY CREDITS

Sascha Kletsch, LiWood
Peter SzekacsFor further information [+43 \(0\) 3588 8835](tel:+4335888835) or office@klh.at